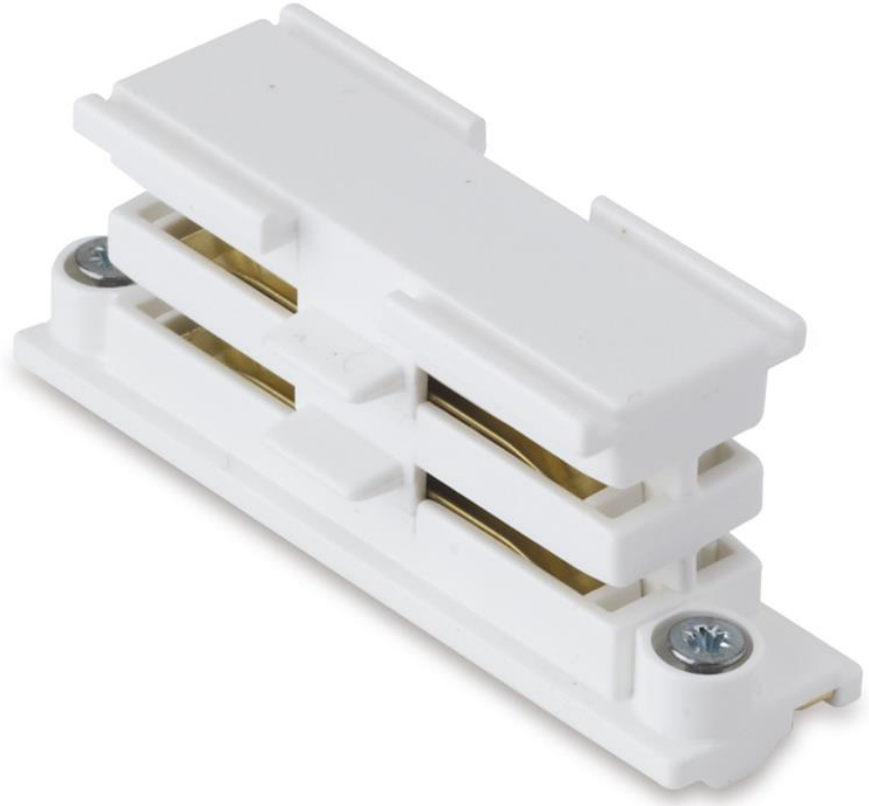

Product Description: 16A 250V Global Straight Connector Three Circuit Track

16A 250V Global Straight Connector Three Circuit Track

SKU Code	Finish Colour
ML-XTSA21-A	
ML-XTSA21-N	Black
ML-XTSA21-W	White

Line Drawing

Polar Curve

Colour

Feature & Benefits

Product Specs:

Input Voltage	250~V	Width (mm)	20
Length (mm)	68	Height (mm)	26

Compliance & Approvals:

Warranty:

This product has a warranty period of 1 Year. Warranties may be available on certain products as indicated in the product description. Warranties are valid from the date of purchase.The warranty is invalid in the case of improper use, installation, tampering, removal of the Q.C. date label or installation in an improper working environment or installation. Should this product fail during the warranty period it will be replaced free of charge, subject to the correct installation of the original product and subsequent return of the faulty unit. Aurora does not accept responsibility for any installation costs associated with the replacement of this product and Aurora reserves the right to alter specifications without prior notice.